Provincial Library
Victoria

Vulcan Advocate

VOL. IV No. 45 THE VULCAN ADVOCATE, June 27, 1917 PRICE $1.50 PER YEAR

ELEVATOR BURNS AT BARONS

The National elevator and annex at Barons, containing about 8000 bushels of wheat, was burned to the ground early on Saturday morning, by a blaze which for a time threatened the other elevators along the track. The loss will be about $10,000. outside of the loss of the grain, with some insurance.

The fire was fought with much success by the townspeople and the blaze was kept from spreading, although the Tasker elevator alongside caught fire three times. It is thought that the fire was started by a spark from a locomotive.

CROP CONDITIONS

From every part of the district the reports of the growing crops are most encouraging. Everywhere the growing grain is in splendid condition, and hopes are as high as ever they were for splendid returns if the weatherman will only keep as favourably inclined as he has done up to the present.

There has been a slight fall of rain during the past week which did lots of good as the earth was crusting under the heat. The rain supplied top moisture. So far there have been no reports any hail having fallen in any part of the district.

Breaking and summer fallow work goes on apace, the land being in ideal condition for the purpose.

Crop reports from the Champion, Carmangay, Barons, Nobleford, Brant, Ensign and Blackie districts are also of the best.

CHANGE IN TRAIN TIMES

The new time schedule of the C.P.R. which came into force on Sunday changes the times of arrival of all trains passing through Vulcan. The new times are:—Northbound 18.52 and 4.36; southbound 11.50 and 24.48.

PRIZE LISTS READY

The prize lists for the Vulcan Agricultural fair to be held August 2nd and 3rd, are now ready, and can be had, together with entry forms, from the secretary, Mr. W. A. Howes, or the 'Advocate' office.

It is none too early for intending competitors to be getting ready for the fair. Early entries are appreciated by the officials of the Society, as it lessens the inevitable rush at the last minute. Make your entries early.

STRAWBERRIES

Fresh Daily at the

4 x Market

You can help to make them happy by buying them wedding present at our store.

If you are in doubt as to what to give come in and let us help you make the selection.

We make quality right then the price right.

H. E. Jacques
YOUR JEWELLER...

: ITEMS OF LOCAL INTEREST :

Celebrate July 2nd at Vulcan.

Pte. Edward H. Lewis, 56th Batt., is in the list of awards for Distinguished Conduct Medal. He is a brother of Mrs. Schrag.

Who is Cunning? Ask him.

The first of the two diamond rings given away by the management of the Opera House was won by Miss Myrtle Kehr. The second ring will be given away at a later date, which will be announced.

Vulcan Co-operative Company are shipping hogs on Wednesday, July 11th.

If in doubt ask Cunning, he knows.

The 'Robin Hood' Milling company have a site staked out on the track for the erection of an elevator.

Mrs. O. L. McPherson left on Tuesday for Banff where she will spend the summer.

Mrs. W. Browne, of Winnipeg is here on a visit to her daughter Mrs. D. C. Jones.

Mr. Roy Walker was a week end visitor to Calgary.

Special attraction Blue Bird feature, 'End of the Rainbow', Rex Beach, Vulcan Opera House Friday, June 29th.

Mrs. C E. Henry has lost a brother at the front, his name appearing in the casualty list on Monday. His name was Lieut. T. C. Crosby, who was with the 89th Highlanders, Nova Scotia, and he has been at the front since last September. Mrs. Henry has not yet received any particulars regarding her brother's death.

Rex Beach's 'End of the Rainbow', Blue Bird feature Friday, June 29th, Vulcan Opera House

Constable Harper, A.P.P., has been moved to Calgary and his place here has been taken by Constable Walker A. P. P., of Lethbridge.

A number of Vulcan people motored to Champion on Thursday to witness the baseball game between Champion and Stavely. The result of the game was in favour of Champion by 5 to 4.

Following the settlement of the strike the telephone workers returned to work in this district on Friday. It will be some little time yet before the call office is transferred from the post office to the new telephone building.

The name of Pte. D. E. Smith, of Vulcan appeared on Monday's casualty list. Pte. Smith died of wounds received some time ago. When in the Vulcan district he resided northeast of town in the neighbourhood of the Hoadley ranch. He was a married man, and leaves a widowed mother.

Celebrate July 2nd at Vulcan.

Blue Bird feature, 'End of the Rainbow' by Rex Beach, Friday, June 29th, Vulcan Opera House.

Mr. and Mrs. David Muckle and daughter, Blenheim, Kent Co., arrived in Vulcan on Friday on a visit to their daughter Mrs. O. B. Roe. They intend staying for about a month.

Yes, Cunning can tell you.

Mr. and Mrs. R. D. Stowell motored to Calgary on Saturday night.

The Ladies of the Catholic Church are serving supper in the Shimp hall today, June 27th, from 5 to 7.

Miss Ethel Peterman, who has been attending school in Chicago, arrived in Vulcan on Friday, and will spend the summer holidays with her parents, Mr. and Mrs. F. B. Peterman.

Albert Conlin, who has been in Spokane for some months, returned to Vulcan on Saturday.

Mr. M. Kehr is a business visitor to Calgary.

Miss Bessie Thomas, Brant, is the editor of the new Brant paper, the 'Banner', which is being published in Calgary.

Mr. R. J. Dean has given up the management of the Home elevator, and has gone for a visit to the States. On his return he will take over the management of the new Pioneer elevator which is in building, the contractors being Voss Brothers. Following their work on this elevator the contractors will build an annex to the Alberta Pacific elevator.

Wait, ask Cunning.

RED CROSS CELEBRATION

Celebration arrangements for Monday, July 2nd, in aid of the local branch of the Red Cross Society, have all been completed, and a splendid programme of sport has been arranged. Everybody is catered for from the little kiddies of ten years of age to the baseball fans, racehorse owners and bucking enthusiasts.

There will be two baseball games, the first at one o'clock and the second at five o'clock. Lomond, Travers and Vulcan will be the competing teams and they will draw to decide which teams will play the first game. The winners will play the remaining team. Between the two ball games the sports and races will take place, and after the second ball game the bucking exhibitions will be staged.

The refreshment booths on the ground will be run by the Red Cross society and the Ladies Aid society.

In the evening the fun will be kept going. The management of the Shimp theatre are putting on a continuous picture show from eight o'clock to eleven o'clock, and the Oddfellows are having a dance in their own hall, the music for which will be furnished by Butler orchestra.

The following is the programme:—

1 o'clock. Baseball game.

3 o'clock. Sports—Boys race, 15 yrs and under; boys race, 10 yrs and under; girls race, 15 and under; girls race 10 and under; boys potatoe race, 15 yrs and under; girls potatoe race, 15 yrs and under; mens running jump; mens standing jump; mens high running jump; race 100 yds, free for all; race 200 yds, free for all; fat mens race, over 200 lbs; ladies race; mens boot and barrel race; mens sack race, mens 3-legged race.

Races. Pony race, ½ mile free for all; 1 mile flat race; 2 mile relay race; ladies free for all, ½ mile.

5 o'clock. Baseball game.

Bucking exhibitions.

The prize money for the baseball games amounts to $125, and liberal prizes are to be given for the various sports and races.

Help the Red Cross Society and treat yourself to a good time by celebrating at Vulcan on Monday July 2nd.

PRESIDENT GETS CONTROL OF FOOD

The administration food control bill, giving the president board authority to control the distribution of food, feed and fuel for war purposes, and appropriating $152,500,000 for its enforcement and administration, was passed by the house Saturday night after far-reaching prohibition provisions had been written into it. The vote was 365 to 5, Representatives McLemore, Sleyden and Young, of Texas, Democrats, and Weeker, Missouri, and Ward, New York, Republicans, voting in the negative.

Prohibition provisions adopted would prevent use of foodstuffs for manufacture of alcoholic beverages, and would give the president authority to take over for war purposes all liquor now on hand. The bill now goes to the senate, where it probably will be substituted early this week for a similar measure already under consideration. Leaders hope to get the measure to conference by July 1.

REID HILL W.I.

The garden party held at Mrs. Gordon McKay's on June 20th was successful in raising $100.00 for the Red Cross Society. If the weather had been more suitable for such an occasion there would undoubtedly have been a much larger attendance.

The Institute members wish to especially thank the Vulcan friends who helped to make the evening a success, Mr. Schrag for his interesting address, Mr. Whicher whose song "The Long Shoreman" was much enjoyed, and Mrs. Knowles who accompanied him; and the Vulcan ball team.

Rev. F. G. Mathews officiated as chairman, Miss Edna Ruston recited and Mr. Cecil Smith sang two songs. One of the most enjoyable features of the evening was the basket ball game between the Reid Hill teams, which resulted in 15 to 6 in favour of Reid Hill. The music was supplied by Butlers orchestra.

There will be a dance in Mr. Jack Marshall's new barn next Friday evening, music by Butlers five piece orchestra, and supper served by the members of the Institute. The proceeds to be given to the Red Cross.

VULCAN LOSE BY 1 RUN

Vulcan's game with Carmangay at Carmangay last Wednesday, resulted in a victory for the home team by a score of 4 to 3, a propitious opening for the Carmangay baseball season.

The game was exciting until the last man was out in the ninth innings, as Vulcan had two men on in this innings and had a chance to tie the score. Good fielding on the part of the Carmangay boys, however, prevented this and the visitors had to be satisfied to lose a good game by one run. The batteries were:—Carmangay—Merrill, Merlak and Sensen. Vulcan—Wiggs and Lewis.

COMMUNION SERVICE SUNDAY A. M.

Holy Communion will be dispensed at the Vulcan Church on Sunday morning, July 1st. All communicants are cordially invited to be present.

In the evening the special patriotic service will be held. There will be special music and addresses appropriate to the occasion.

HALF HOLIDAY TO BE ON WEDNESDAYS

The business men have decided that the weekly half holiday will be on Wednesdays and not Thursdays as previously announced. The change was made after a canvass of the business men, as it was decided that Wednesday would be the better day. The weekly half holiday will commence on Wednesday, July 4th, and continue through July and August.

SOCIALIST MEETING

A socialist meeting addressed by Mr. John Reid, of Vancouver, was held at Shimp's theatre last evening, the speaker's subject being 'Conscription'. Owing to lack of space the report of the meeting will be held over until the next issue.

The farm offers you many good subjects for picture taking. We offer you a large assortment of Kodaks and Camaras.

REMEMBER if it isn't an EASTMAN it isn't a KODAK. If it isn't a KODAK it isn't AUTOGRAPHIC.

Brownie Cameras - - 1.00 to 12.00
Kodaks - - - - - 7.00 to 32.00

D. C. JONES

Druggist — Vulcan

Dr. Beck, The Well Known Eye Specialist and Doctor Judkins, The Medical Author, Publish Astonishing Report on Wonderful Remedy To Strengthen Eyesight

Say it Strengthens Eyesight 50% in One Week's Time in Many Instances

DR. BECK

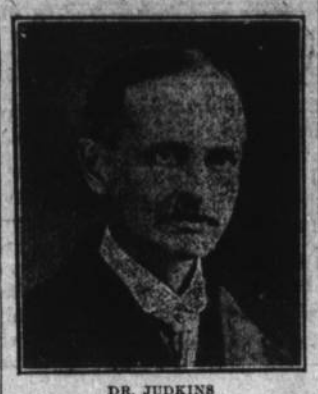

DR. JUDKINS

A Free Prescription You Can Have Filled and Use at Home.

New York.—Dr. Beck, a New York state eye specialist, and Dr. Judkins, a Massachusetts physician, were asked to make a thorough test of the popular eye remedy, Bon Opto. Their reports were most interesting. Here they are:

Dr. Beck reports, "When my attention was first called to the wonderful eye remedy, Bon Opto, I was inclined to be skeptical. I make it a rule to test every new treatment which is brought to my attention. Having specialized in eye work for the past twenty years, I believe I am qualified to express an intelligent opinion on remedies applicable to the eyes. Since Bon Opto has created such a sensation throughout the United States and Canada, I welcomed the opportunity to test it. I began to use it in my practice a little over a year ago and I am frank to say that the results obtained are such that I hesitate to tell of my experience for fear it will sound incredible. Some of the results I have accomplished with Bon Opto not only astonished myself but also other physicians with whom I have talked about it. I have had many individuals who had worn glasses for years for far-sightedness, near-sightedness, astigmatism and other eye weaknesses, tell me they have dispensed with them through the adoption of the Bon Opto principal. Many eye troubles can be traced directly to muscular contraction and relaxation and since Bon Opto method tells how to exercise and develop the eye muscles, it reaches conditions not possible through other means. I advise every thoughtful physician to study Bon Opto principal, give it the same careful trial I have and there is no doubt in my mind they will come to the conclusion I have, namely, that the Bon Opto method opens the door for the cure of many eye troubles which have heretofore been impossible to cope with. The treatment is so simple in its application that it can be used at home by anyone of average intelligence. In my own practice I have seen it strengthen the eyesight more than 50 per cent in one week's time. I have also used it with surprising effect in cases of work strained eyes, pink eye, inflammed lids, catarrhal conjunctivites, smarting, painful, aching, itching eyes, eyes weakened from colds, smoke, sun, dust and wind, watery eyes, blurred vision, and in fact many other conditions too numerous to describe in this report. A new and startling case has just come under my observation, which yielded to Bon Opto, is that of a young girl, 12 years old. Two prominent eye specialists, after a thorough examination of the young girl, decided in order to save the sight of her right eye, the left eye must be removed. Before permitting her to be operated on, the young girl's father decided to use Bon Opto. In less than three days a marked improvement was noticed. At the end of a week the inflammation had almost disappeared, and at the end of six weeks the eye was saved. Just think what the saving of that eye means to this little girl. Another case is that of a lady ninety-three years old. She came to me with dull vision and extreme inflammation of the lids and the conjunctiva was almost raw. After two weeks' use of Bon Opto the lids were absolutely normal and her eyes are as bright as many a girl of sixteen."

Dr. Judkins, Massachusetts physician, formerly Chief of Clinics in the Union General Hospital, Boston, Mass., and formerly House Surgeon at the New England Eye and Ear Infirmary of Portland, Maine, and medical author for many years, reports:

"I have found oculists too prone to operate and opticians too willing to prescribe glasses while neglecting the simple formulas which form the basis of that wonderful home treatment for eye troubles, Bon Opto. This, in my opinion, is a remarkable remedy for the cure and prevention of many eye disorders. Its success in developing and strengthening the eyesight will soon make eye glasses old fashioned and the form of eye baths which the Bon Opto method provides, will make its use as common as that of the tooth brush. I am thoroughly convinced from my experience with Bon Opto that it will strengthen the eyesight at least 50 per cent in one week's time in many instances. Dr. W. H. Devine, director of medical inspection in the Boston schools, in his report published February 20, 1917, states that only 14,016 out of 89,175 examined, need to wear glasses now, a marked decrease over the previous report. Bon Opto is hastening the eyeglassless age in bespectacled Boston."

Victims of eye strain and other eye weaknesses and those who wear glasses will be glad to know that according to Dr. Beck and Dr. Judkins, there is real hope and help for them. Many whose eyes were failing say they have had their eyes restored by this remarkable prescription and many who once wore glasses say they have thrown them away." One man says, after using it: "I was almost blind. Could not even read at all. Now I can read everything without my glasses and my eyes do not hurt any more. At night they would pain dreadfully. Now they feel fine all the time. It was like a miracle to me." A lady who used it says: "The atmosphere seemed hazy with or without glasses but after using this prescription for 15 days everything disappeared and I can read even fine print without glasses." Another who used it says: "I was bothered with eye strain caused by overworked, tired eyes which induced fierce headaches. I have worn glasses for several years, both for distance and close work and without them I could not read my own name on an envelope or the typewriting on the machine before me. I can do both now and have discarded my long distance glasses altogether. I can count the fluttering leaves on the trees across the street now, which for several years have looked like a dim green blur to me. I cannot express my joy at what it has done for me."

"It is believed that thousands who wear glasses can now discard them in a reasonable time and multitudes more will be able to strengthen their eyes so as to be spared the trouble and expense of ever getting glasses. Eye troubles of many descriptions may be wonderfully benefited by the use of this prescription at home. Here is the prescription: Go to any active drug store and get a bottle of Bon Opto tablets. Drop one Bon Opto tablet in a fourth of a glass of water and let it dissolve. With this liquid bathe the eyes two to four times daily." You should notice your eyes clear up perceptibly right from the start and inflammation and redness will quickly disappear. If your eyes bother you even a little, it is your duty to take steps to save them now before it is too late. Many hopelessly blind might have saved their sight if they had cared for their eyes in time.

NOTE—Another prominent physician to whom the above article was submitted, said: "Yes, the Bon Opto prescription is truly a wonderful eye remedy. Its constituent ingredients are well known to eminent eye specialists and widely prescribed by them. I have used it very successfully in my own practice on patients whose eyes were strained through overwork or might glasses. It is one of the very few preparations I feel should be kept on hand for regular use in almost every family." Bon Opto referred to above, is not a patent medicine or a secret remedy. It is an ethical preparation, the formula being printed on the package. The manufacturers guarantee it to strengthen eyesight 50 per cent in one week's time in many instances or refund the money. It is dispensed by all good druggists in this city, including the McDermid Drug Co., Calgary, the Vancouver and Owl Drug Co's., Vancouver, and McCullough Drug Co., Winnipeg.

The Germans and The Hohenzollerns

The theory that it is the kaiser and his circle who are to blame for Germany's present madness and that the German people are guiltless has never seemed very reasonable to us. Any time enough of them really wanted to get rid of the Hohenzollerns they could have managed it.

But the Hohenzollerns are their heroes; a Germany giving laws to the world is a truly national aspiration. They like their system; they are proud of it; they wish to impose it upon the world.

The war will not end through the overthrow of the imperial form of government by the German people. It will end either by a defeat of the German people or by their victory. And victory is still possible to the Germans unless this country gets into the game as speedily as possible with every ounce of available power. —From the New York Sun.

Ask for Minard's and Take no Other

Dairy Cow Records Pay

Individual Records Are Necessary to Make Dairying a Success

In order to make profits from any cows they must be good cows; that is, they must be healthy, of good temperament, of the dairy type, good size, of great capacity for consuming feed, regularly heavy feeders and above all heavy producers.

It is impossible to tell the profitable from the unprofitable cows in the herd unless you have individual records of milk and fat produced.

The profitable dairy cow must give over 5,000 pounds of milk testing 3.5 per cent. fat, each year. To know the value of a cow her total annual yield of milk must be known. The only way to know this is to keep a record of her daily milk yield.

Such records are being kept by hundreds of successful dairymen today. Many of these men attribute their success to the keeping of these records. Why not give the thing a trial if you are a dairyman? It will increase your milk product. It will lighten your labor since your interest will be increased in your work and "interest lightens labor." It will show you the unprofitable cow, the "boarder." You cannot get rid of her too quickly.

For weighing the milk a spring balance may be secured for from one and a half to four and a half dollars. If your local dealer cannot supply you write the Animal Husbandry Division, Experimental Farm, Ottawa, for particulars. A small platform scale is fairly convenient, the spring balance is preferable.

Many farmers keep record of the amount of food fed to individual cows. If you would like to do so, sample forms will be sent free on making application to the above address.

The Terror of Asthma comes like a thief in the night with its dreadful throttling, robbing its victim of breath. It seems beyond the power of human aid to relieve until one trial is made of that remarkable preparation, Dr. J.D. Kellogg's Asthma Remedy. Then relief comes with a rush. Life becomes worth living, and, if the remedy be used persistently, the disease is put permanently to rout. Take no substitute.

"Do you think a man ought to forgive his enemies?"

"Yes," said Senator Sorghum, "but he ought to make the score near enough even to let the enemy do some forgiving on his side."

Minard's Liniment Lumberman's Friend.

To Save Soldiers' Eyes

There will be fewer blinded soldiers now that the invention of a London eye specialist has been brought into use at the front.

To the antishrapnel steel helmet is fixed a rod from which a veil of chain-mail hangs. It protects the eyes and the greater part of the face from bullets and splinters of shell. When the veil is down the man can see and even shoot.

CROSS, SICKLY BABIES

Sickly babies—those who are cross and fretful; whose little stomach and bowels are out of order; who suffer from constipation, indigestion, colds or any other of the minor ills of little ones—can be promptly cured by Baby's Own Tablets. Concerning them Mrs. Jean Paradis, St. Bruno, Que., writes: "My baby was very ill and vomited all his food. He was cross and cried night and day and nothing helped him till I began using Baby's Own Tablets. They soon set him right and now he is a fat, healthy boy." The Tablets are sold by medicine dealers or by mail at 25 cents a box from The Dr. Williams Medicine Co., Brockville, Ont.

Immigration Still Steady

A total of 75,395 immigrants were admitted to Canada during the fiscal year 1916-17. Of the number 61,389 come from the United States, 8,282 from Great Britain and 2,935 from continental Europe.

The fiscal year ended March 31st, 1917. According to figures issued by the Commissioner of Immigration at Winnipeg, a total of 15,445 immigrants, including settlers and farm laborers entered the country from the United States during the four months.

Records show that they carried $2,344,439 in cash.

During the same period 2,216 homestead entries have been made by immigrants.

Manitoba secured 344 of these, Saskatchewan 720 and Alberta 1,062.

Meet people with a smile unless they want to borrow something.

SUMMER SHOES

are the most complete line of summer footwear ever made.

The Fleet Foot trademark goes on shoes for every summer need—for work and play—for men, women and children.

Ask your dealer to show you the Fleet Foot line—you'll find exactly what you want—and the prices are a half, a third and even less, than equally attractive leather boots would cost.

DOMINION RUBBER SYSTEM

204

Women of Italy

Are Doing Nobly in Carrying on War Work

A London Times correspondent writes: The Italian woman is before all else a woman. Here and there the exceptional woman may qualify for an LL.D. Last November a girl of 17 was awarded a master's foreign-going certificate by the Italian Nautical school.

At the outbreak of war the Italian Women clerks soon followed for banks and firms where the staffs were depleted by the calling to the women responded to the call of the country in a most commendable spirit. Quietly and without fuss, they came forward, expecting neither reward nor glorification. To serve the country without ostentation and help husband, son, or brother to win the war and return home has been their aim. They were content to do any humble work.

After only two months of war women conductors were to be seen on many trains in Rome and women scavengers cleaned the street. colors of all men between the ages of 20 and 39. There was no alternative but to substitute women clerks, and in the government service there were some department in which men were largely replaced by women, with pay from 16s to 24s per week.

Though not so well trained as men, the women have not proved inefficient. They are versatile and quick, and that same versatility in agricultural Italy, who knows little about factories and mills, suitable for their new task.

Out of 500,000 persons engaged at the beginning of this year in 2,200 munition factories, 100,000 were women against 1,760 in August, 1914, and 60,000 in October 1916.

They work eleven horus a day and are paid from three to five shillings per day for their work. They are pronounced intelligent and diligent, and equally intelligent as the work of their sisters who are making soldiers' uniforms.

All articles of clothing, indeed, all soldiers' clothing in Italy, is now made by women. Women also work the military bakeries and laundries.

"Do you believe that honesty pays?"

"Most assuredly! though I will admit that it is very modest in its idea of compensation."

THE LIFTUP

(Patented)

BIAS FILLED CORSETS

Gives the Support You Need and Just Where You Need It.

All the latest styles of corsets to suit any figure.

If your dealer cannot supply you, write US direct for catalogue and measuring blanks.

Representatives Wanted

BIAS CORSETS LIMITED

37A Britain St., Toronto, Ont.

Growth and Life of Animals

A man grows for twenty years and lives from 70 to 100 years. A horse grows for 5 years and lives for 30 years. A cow grows for 4 years and lives for 20 years. A lion grows for 4 years and lives for 40 years. A dog grows for 2 years and lives from 12 to 14 years. A bear grows for 4 year and lives for 8 years. An ass grows for 5 years and lives for 30 years. A sheep lives for 10 years. A fox lives from 14 to 16 years. An eagle lives for 100 years. Hens and pigeons live for 10 to 15 years. An elephant lives for 100 years. A crocodile lives for 100 years.

Swedish milkmaids are being displaced by men, who are making up work that was formerly regarded as purely for women.

The Need of Flowers

The need of flowers is rooted deep in universal human nature. Witness the sunflowers beside the poorest cottage, and the sickly geranium in the dark tenement house kitchen. For many people flowers are the only accessible form of beauty. What comes to the more favored through music, the drama, painting, landscape, poetry—all the softening and enobling work of beauty upon man—must reach the slums, if at all, through the bright, familiar faces of the flowers. The ministries of flowers also sweeten and strengthen the bonds between one human being and another, and in many a hard lot a flower is the most persuasive evidence that there is goodness at the heart of the world.—The Survey.

There may be other corn cures, but Holloway's Corn Cure stands at the head of the list so far as results are concerned.

It is rumored that the "luck" of the Hohenzollerns has again been stolen. The "luck" is a plain gold ring with a black stone, said to have been dropped by a large frog upon the bed of a Hohenzollern Princess. Frederick the Great received the ring from his dying father with a note saying that while the jewel remained in the family the race would prosper. It was stolen by Countess Lichenau in 1790, and not recovered until 1813. The dates cover a period of great Prussian reverses. 1813 saw a revival of good fortune.

"Tell It to the Marines"

Expression That Was First Used by Charles II.

"Tell it to the marines," we say, and thus express our doubts. According to Pepys, the man who first used the expression was King Charless II. of England. Somebody had been telling him about flying fish. The king thought flying fish were a joke. But a colonel of marines who happened to be in the party assured him that flying fish were a familiar reality in the tropics. "Henceforth," said King Charles, "whenever we cast doubt upon a tale that lacketh likelihood, we will tell it to the marines—if they believe it, it is safe to say it is true." For the marines go everywhere and see everything. The United States and the British are the only forces which include a marine corps—a corps of men who are neither sailors nor soldiers, but both, says Collier's. It is because they are both that they are the first to go when trouble starts—whether it's in Vera Cruz or Guam. Our marines have seen service in Egypt, Tripoli, Algiers, Mexico, China, Japan; Korea; Cuba; Porto Rico; Panama; Nicaragua; Santo Domingo; Formosa; Sumatra; Hawaii; Samoa; Alaska; the Philippines and Haiti.

"Means Lasting Peace"

For every penny which we send to Europe to fight our battles against an inhuman foe two will come home again in a sweet victory and lasting peace.—Philadelphia Public Ledger.

Moose Jaw Ranchers' Fair

And Live Stock Show

Real, Live, Western Holiday, with

Stampede
Midway
Aviation Feats
Horse Races
Live Stock Fair
And Premier
Platform Attractions

JULY 17 to 20 1917

$25,000.00

In Prizes, Awards, etc., staging the best show that has ever been offered to the Western Canadian Public.

Single Fares on all Railroads

Every Accommodation Properly Organized at Normal Prices.

Write, Wire, or 'Phone for Price Lists and Particulars, to

W. M. MacINTYRE, Managing Director

W. A. MUNNS, Secretary.

Children and Meat

Meat Not Necessary for Good Health of Growing Child

It might be well just now, in view of the high price of meat, if Canaian mothers were to revise the meat supply which they have been in the habit of giving their children, and curtail it materially. Doctors have been telling us for years that the average grown person eats far too much meat for his health's sake, and if this be so of the adult, what of the children?

It is impossible to set hard and fast rules. Some children, no doubt, require more animal food than others, but the quantity of meat demanded by the appetite depends entirely on habit. That leading an entirely meatless life does no harm to the child is being proved at this moment in Toronto, where mothers are pointing to firm-fleshed small boys, bubbling with mirthful health, and to larger lads, growing straight and tall and strong, their muscles hardening and their brains becoming keener day by day. Porridge for building; fruits in their season, for cleansing; vegetables because of their salts and potash; milk for the making of blood—these have all been fed the young Canadians generously, and have nourished up systems from which there comes little demand for animal food.

In England, where the science of bringing up cihldren is better understood, perhaps than in any country of the world, young children are given very little meat, and England's chubby, rosy, artless children are world-famous, their latest captives being our own soldiers, who write back to tell us of the charm of the unspoiled English child, friendly, but not forward; companionable, but not precocious, whose manners are as simple as the puddings he gets at the nursery table.—Toronto Globe.

It Is In Demand.—So great is the demand for Dr. Thomas' Electric Oil that a large factory is kept continually busy making and bottling it. To be in demand shows popular appreciation of this preparation, which stands at the head of proprietary compounds as the leading Oil in the market, and it is generally admitted that it is deserving of the lead.

How Kaffirs Smoke

The Kaffirs or natives of South Africa are inveterate smokers, but some of them indulge in the habit in a distinctly queer fashion. The "pipe" is made by thrusting two sticks into the ground so as to meet at an angle; when they are withdrawn two tunnels are left behind. A hollow reed is stuck in one hole, and the tobacco placed in the other and lighted. Before beginning operations the native fills his mouth with water, drawing in the smoke with a gurgling sound and blowing out the water and smoke through a second reed. A poor way of smoking to a white man, but the Kaffirs are very fond of it.

The Banner Spiral Spring

IS A SLEEPY THING

It "fits the sleeper," whether large or small, light or heavy. Every BANNER SPRING has a GUARANTEED NON-RUSTING ENAMEL FINISH that positively will not damage bedding. Guaranteed for 20 years and backed by the "Alaska" Trade-mark. Your dealer has it, or will get it, if you ask for it *by name.*

The Alaska Bedding Co., Limited

Makers of Bedsteads and Bedding

Guaranteed Alaska Bedding Made in Canada

Calgary WINNIPEG Regina

"Alaska on an article means High Grade Every Particle" 131w

Vulcan Advocate

R. W. GLOVER - MANAGING EDITOR

THE POPULAR CONSCRIPTION

As the subject of conscription is enlarged upon by speech and pen over the country it is becoming daily more clear that this issue is the one to which all minds are being devoted. Other questions are being forced into a secondary place and conscription stands as the main topic for consideration. It has had the effect of bringing the minds of men to bear directly upon the war in a more personal attitude than ever before. Men are thinking about it and expressing their views, and it is cheering to find that there is an overwhelming sentiment in favour of conscription. As to the plans and details of the measure brought before Parliament there is little discussion, details are not being considered as against the question whether the country's manhood should be utilized to keep the armies of the Dominion at a standard consistent with past deeds and sacrifices and commensurate with the demands of the present and the future.

But with the conscription of manhood there is an ever growing demand that there shall also be conscription of wealth. To have one without the other would never do. If the Government demands that the eligible manhood of the country be conscripted it must also demand, and in equal tone, that the wealth of the country be brought to bear on the side of victory. Young men of military are not often rich, and wealth is usually in the hands of people who are older and beyond the call of military service. The two are distinct classes. One is the youth; and the other the wealth of the country, and if one class is pressed into service on account of its fitness to do service in the field, the other should be called upon to take a place in the feeding and munitioning of the former. By no stretch of imagination can it be argued that men should be conscripted while dollars are left to do as their owners please. We must have all for the country in the hour of the country's need and although money talks it should not be allowed to raise its voice as a slacker.

THE TIDAL WAVE

For once in our every day lives the citadels of partyism stand in the path of destruction awaiting the advent of the tidal wave of an unanimous popular voice which will hide them, at least for the time being. They may emerge at a later day, but let us all hope, in a very much weaker condition. For the time being, however, there is hope that partyism will be overcome in the consideration of conscription and other matters relating to the war.

It is only right that this should be the case. Rancours and enmity should be forgotten. There should be no jockeying for place and power between parties. The people of Canada are quickly realizing that it matters not which party introduces or advocates this or that. What they want is decisive concerted action on the part of the men in power and of power so that the affairs of the country may be managed in the most efficient manner possible. With the majority of men today it is not so much a question of what Borden or Laurier say, it is a question what is best for the needs of the country and how best to serve her. In the call of today the men and women of Canada are throwing off their political affiliations and joining together to serve their country to the best of their ability.

And while they are doing this what are the politicians doing? Are they preparing themselves for the change or are they sailing along as usual, blind to the portents of the times? Happily the more broad minded among them, only too glad to see the coming change, are preparing to welcome it. There are others who do not believe it is coming and still pursue their old methods. These latter are those who will 'get left', for from the consideration of the many problems brought about by the war the people of Canada are already awakening to the necessities of better management as against the follies and littleness of party government.

NOTES

Unless the council have had the requisite amount of objectors against the proposed Pound bylaw it is fully time that it was enforced, as more than thirty days have elapsed since notice of it was given. All manner of horses and cows are at present roaming around.

The usual interest is being exhibited in the July celebration, and this year we ought to have a larger crowd in Vulcan than ever before as the celebration is for Red Cross purposes. Everybody should help to make it a success. If they cannot get busy and help the affair along by joining in the work let them make it a point to be present on Monday, July 2nd.

There is still a call for more and greater production throughout the Empire, for upon the question of foodstuffs the result of the war may be said to hinge. Despite her own great efforts to produce more within her own shores Great Britain is still depending on Canada and the United States to help with the feeding of herself and her Allies. So far we have done our part well, but we must not relax the pressure. All that is possible must be done, for every ounce will be needed.

Anent the matter of greater production it is a matter of great surprise to many to see how much new breaking is being done throughout this district this year. In every part, the tractor is busy turning up the sod of land that will be raising grain next year. The reasons for this are the sale of Government lands, and the large returns from last year's crops which have allowed the farmer to buy new land and the machinery to bring it under cultivation.

The Winnipeg Army and Navy Veterans association has suggested that when conscription comes into force all aliens of enemy origin in the country should be mobilized and put to some national work.

The suggestion has much to commend it, for at present there are not a few among us whose sole objection to conscription is that it will take the citizens of the country away and leave the foreigner to enjoy the protection and prosperity thus afforded. Although this fear is likely to be exaggerated there is sufficient in it to call for consideration. The enemy alien, not being a citizen, cannot be conscripted. He should therefore be brought into line with national service in some way or another. There is lots of work to be done and if mobilized he could do it.

The council would do well to make a note of the fact that some of the alleys, particularly in the business sections of the town, are badly in need of cleaning up. The hot weather is not improving conditions, and the flies therein are being catered for to the fullest extent.

JULY 2nd

MAKE REEVES' YOUR HEADQUARTERS

SPECIALS

In Bananas, Oranges, Watermelon and Strawberries

H. W. REEVES

DON'T *WISH* FOR IT
But Come and *Get* It
EVERY ONE IS GUARANTEED

THE "WHITE" ROTARY
SIT-STRATE
is the Sewing Machine for all the people all the time
RUNS EASY
RUNS LIGHT
RUNS FAST
and Lasts Forever with Reasonable Care
MAKE IT PAY FOR ITSELF
AS LITTLE AS $1.00 A WEEK WILL SEND IT HOME
J. WOLFE, Agent

BANK OF HAMILTON
Established 1872.
Capital Authorized, $5,000,000
Capital Paid-up, $3,000,000
Surplus, $3,500,000
The Farmer's Convenience
THE Bank of Hamilton is always ready and glad to help the farmer regarding his Cattle Business, Sale Notes, Drafts or Deposits.
Consultation Invited
A. M. TRAIL, Manager
40-C

TRY AN ADVOCATE ADVT.

The Churches

VULCAN PRESBYTERIAN CHURCH (A Community Church) Rev. A. R. Schrag, B. D., Minister. Manse Apollo St Phone 24. Divine Worship Lord's Day at 11 a. m. and 7:30 p. m. Bible School Session at 12 a.m. Ladies Aid Society meets last Thursday in each month.

AUCTIONEER
H. E. ELVES
Provincial Licence
For dates phone at my expense
LOMOND - ALBERTA

Clarence Davis
Auctioneer
Live Stock and Farm Sales a Specialty
Champion, Alberta
See Arthur Mitchell & Co., Vulcan, or Phone 204, Champion, for dates.

GEORGE TODD
BRAND READER
Owner of Horses branded YL on right shoulder. Vulcan, Alberta.

PETER GILLESPIE
Suits Made to Measure
French Dry Cleaning
VULCAN, ALBERTA

ROYAL CAFE
Meals at all Hours
Ice Cream
Fruits, Soft Drinks, Candies, Tobaccos, Cigars, Cigarettes
Jang Lin, Proprietor

JACK THOMPSON
AUCTIONEER
MAKE YOUR DATES WITH
FLOOD & WHICHER
Real Estate Agents
VULCAN - ALBERTA

Lodge : Directory

VULCAN LODGE No. 74, A.F & A.M G. R. A. Regular meeting on the Tuesday on or before the full moon. Lodge of instruction two weeks before regular meeting. Visiting brothers welcome.
E. M. Clark, W. M.
D. C. Jones, Secretary.

I. O. O. F., SAMARITAN LODGE No. 91, VULCAN, ALBERTA.
Lodge meets every Wednesday, at 8.00 p. m. Visiting brothers welcome.
Wm. Bowie, N. G.
W. D. Allan, Sec'y.

Anyone seeing horses bearing this brand on right shoulder are asked to report whereabouts of same to Arthur Mitchell, Vulcan, Alberta.

Synopsis of Canadian Northwest Land Regulations

THE sole head of a family, or any male over 18 years old, who was at the commencement of the present war, and has since continued to be, a British subject or a subject of an allied or neutral country, may homestead a quarter-section of available Dominion Land in Manitoba, Saskatchewan or Alberta. Applicant must appear in person at Dominion Lands Agency or Sub-Agency for District. Entry by proxy may be made on certain conditions. Duties—Six months residence upon and cultivation of land in each of three years.

In certain districts a homesteader may secure an adjoining quarter-section as pre-emption. Price $3.00 per acre. Duties—Reside six months in each of three years after earning homestead patent and cultivate 50 acres extra. May obtain pre-emption patent as soon as homestead patent on certain conditions.

A settler after obtaining homestead patent, if he cannot secure a pre emption, may take a purchased homestead in certain districts. Price $3.00 per acre. Must reside six months in each of three years, cultivate 50 acres and erect a house worth $300.00.

Holders of entries may count time of employment as farm labourers in Canada during 1917, as residence duties under certain conditions.

When Dominion Lands are advertised or posted for entry, returned soldiers who have served overseas and have been honourably discharged, receive one day priority in applying for entry at local Agents Office (but not Sub-Agency). Discharge papers must be presented to Agent.

W. W. CORY, C.M.G.,
Deputy of the Minister of the Interior

N.B.—Unauthorized publication of this advertisement will not be paid for —64388

Professional Cards

For Information Regarding Vulcan and District
Write the Secretary of the Board of Trade
VULCAN, ALBERTA

R. W. Glover
Agent for Mason & Risch Pianos
VULCAN - ALBERTA

Herbert J. Maber
Solicitor and Barrister
Vulcan Street, Vulcan, Alberta.

R. K. B. KNOWLES, M.D.
Physician and Surgeon
VULCAN - ALBERTA
Phone 44

DENTISTRY
Dr. C. H. NELSON
Dentist
VULCAN - ALBERTA

L. H. STACK
Barrister, Solicitor and Notary
Insurance. Money to Loan.
Bank of Hamilton Chambers
Phone 69. Vulcan, Alberta.

PIANO VOICE CULTURE
Miss Ella Gibbons
CALGARY
Will visit Vulcan every Friday and Saturday to give lessons in the above. Address enquiries to Mrs. G. McQueen, Vulcan, Alta.

George L. Jacques
Undertaker and Embalmer
Modern Equipment
VULCAN, ALBERTA
Residence Phone 23

LUMBER
Building Material of All Kinds
Cedar and Willow Fence Posts
Beaver Lumber Co.
LIMITED
Vulcan Alberta

The Advocate
Can do your Printing Neatly and Promptly
Two and Three Color Work a Specialty
Give Us a Trial

FIRE-CO.-RANGE

The one that cuts the coal bill in two. Sold on a 90 day free trial plan. Come in get yours now.

IRVINGS, Ltd.

New Era Rope Machine!

Make better rope than you can buy, and for less money. We are having a demonstration of these machines

Thur., Fri., Sat., June 21-22-23

Come in and let us show you the road to better rope.

GEO. E. PETTMAN

Paints, Oils and Greases

Phone 21 Shelf and Heavy Hardware Vulcan, Alberta

W.E.BUTCHART

Tinsmith, Steam Fitter and Plumber

Specialities of all Kinds of Heating, etc.
Estimates Submitted

Call and see your local man if you contemplate installing modern improvements.

Distance no object, and satisfaction guaranteed.

Agent for Red Jacket Pumps

Call and See

PETER GILLISPIE

MERCHANT TAILOR

In his new location in the Mitchell Building, and place your order now for that new suit for Dominion Day. New line of summer suitings to hand.

That suit you require cleaned for Dominion Day, be sure and bring it in early to avoid possible disappointment.

A full line of everything for mens wear in stock.

Cleaning in all its branches and suits to measure.

NEW HOMESTEAD MAP

A new edition of the Southern Alberta homestead map, a most useful publication both from the standpoint of the settler and the business man, has just been issued by the Natural Resource Intelligence Branch of the Department of Interior, Ottawa.

Application to the Superintendent of the Department will secure a copy, free of charge.

NO DEDUCTIONS FROM THE PATRIOTIC FUND

The Southern Alberta branch of the Patriotic Fund recently received notice that the Central committee at Ottawa had passed a resolution "That no deductions should be made from the Canadian Patriotic Fund Allowance on account of either casual or regular earnings".

In making allowances hereafter no account will be taken of earnings from work of soldiers dependents who are otherwise eligible to receive assistance from the Fund. Adjustments will be made as from the 1st of May, 1917, of any allowances which hitherto have been subject to deductions on account of earnings.

DEATH OF MRS. J. L. WANNOP

On Wednesday morning, after a brief illness, there passed away Mary Graham, the wife of James L. Wannop, of the Alston district. The deceased, who was 64 years of age, died at the home of her son Albert. Mrs. Wannop was one of the earliest settlers in this district, having resided in it for 13 years. She came to this district from Manitoda, where she was resident for 29 years. She was born in Carlisle, England.

Eleven children remain to mourn her loss, five daughters and six sons, one of whom, Geo. Wannop, is at the front. The whole community sympathize with the bereaved family at the loss of an estimable mother and neighbour.

The interment took place at Nanton, the Rev. Mr. Pouchie being in charge of the funeral service.

SAVING THE SURPLUS

The shortage of labour and the scarcity and high price of tin cans has very materially reduced the output and increased the cost of canned vegetables; so much so, in fact, as to make some lines almost prohibitive to the average family.

There is little reason, however, for any Canadian family not providing a sufficient supply for next winter. Home canning of vegetables is a simple matter; when put up in ordinary glass jars, securely sealed, they are equal if not superior to the factory brand, and the cost is much lower.

Peas, string beans, sweet corn, pumpkins, beets, tomatoes and all vegetables which will not keep without cooking, may be canned.

After cleaning and preparing the vegetables to be preserved, they are enclosed in a cheesecloth and parboiled for five minutes. They are then dipped in cold water, packed in glass jars, boiling water poured over them to fill up all crevices, and the lids loosely adjusted. The jars are then placed in an ordinary boiler filled with water, with plates or dish covers to prevent the jars touching the bottom of the boiler, and are allowed to boil steadily for 3½ hours. When lifted from the boiler, the lids must be screwed down tight and the jars allowed to gradually cool, care being taken that they are not exposed to drafts, as a sudden cooling may crack the glass.

Vegetables thus canned will keep and be a welcome addition to the table in lieu of the high priced canned goods, and the surplus supply of vegetables, which otherwise might be wasted, will be conserved.

THE VULCAN BAKERY

BEST BREAD DAILY

Catering

F. SMART - - Vulcan

MONEY TO LOAN ON FARM LAND

MACKEY, THOMPSON & CO. FARM MORTGAGES ST. PAUL, MINNESOTA

CONTRACTS, FIRST AND SECOND MORTGAGES BOUGHT

B. C. RESTAURANT

Ice Cream

Meals served at all Hours
Ice Cream, Cigars, Tobaccos, Soft Drinks, Candies, Fruit.

VULCAN - - - ALBERTA

Ansco CAMERAS

THE superb Ansco—best for all scenes, at all times, in all weathers. The amateur camera of professional quality. Priced from $2.00 up. See the varibus models here. We also have Ansco Speedex Film and Cyko Paper.

Vulcan Studio

Morton & Robson, Props.

HALL & THOMPSON

General Investment Agents
Farm Lands, Insurance, Conveyance

List your lands with us for prompt sales. Buyers throughout Canada and United States.

Representing the following companies and others:

The Sun Life Assurance Co. of Canada, Canada's premier life insurance company. Insure your life. It's right, if we write it.

The Great North Insurance Co., head office, Calgary, Hail, Fire and Live Stock. Insure your crop in a home company—keep your money in the province. No delays, prompt and satisfactory adjustments. Insure your horses, cattle, home, barns, etc., against any loss or accident.

Dominion Gresham Guarantee and Casualty Company. Let us explain the Gresham Maximum Accident Policy to you. Weekly indemnity, bonus accumulations, double indemnity, beneficiary insured.

The Guardian Accident and Guarantee Company. Insure your automobile against fire from any cause, either self ignition or road, garage, lightning, etc. theft and transportation. You cannot be without it. No prudent person wants to carry all his own risk. For a small premium our companies will carry it.

Eventually—Why not NOW?

A. E. Thompson — Insurance and Commissioner for Oaths

"Watch the Gray Dort"

C. S. HALL — Automobiles and Investments

Try an Advocate Want Ad.

STAMPEDE

Agricultural and Stock Exhibition, Race Meet, Baseball Tournament, Night Street Carnival, 100 hours of continuous fun.

MEDICINE HAT

July 10-11-12-13

$25,000 in Cash Prizes. All proceeds for Patriotic Purposes

Auto Transportation from City to Grounds 35c. Ample Sleeping Accommodation at Regular Fixed Charges.

Cheap rates on all railway lines during the week.

For Prize List and further information write to Geo. W. McClafferty, Secretary.

Hail Insurance

We have already written more hail insurance than we did last year. THERE'S A REASON. Because those who had losses in our companies were satisfied with the treatment they received.

THE BRITISH CROWN wrote more business last year in the Provinces of Alberta and Saskatchewan than any old line company in the business, and they paid more losses in this province than any other company.

THE CANADA HAIL is a Canadian company with a reputation for fair dealing. Its biggest boosters are those who have had losses and carried insurance in the company.

THE ROCHESTER UNDERWRITERS is a strong company, well organized to give you the very best service, and with nearly $11,000,000 cash surplus over all liabilities. You buy insurance that INSURES when you take a policy in these companies.

FLOOD, WHICHER & ELVES

EXCELSIOR
INSURANCE **LIFE** COMPANY
IS ISSUING a new policy contract which will give your beneficiary a guaranteed monthly income for life. Write for pamphlet.
HEAD OFFICE: TORONTO

Two Washboards For the Price of One!

Both sides of EDDY'S Twin Beaver Washboards can be used—giving double service for the price of one. Made of INDURATED FIBREWARE (which is really pulp hardened and baked by a special process) it cannot splinter or fall apart. Won't hurt your fingers or tear you clothes. Double value for your money—almost life lasting. Don't do another washing until you get one.

ASK YOUR DEALER.

The E. B. Eddy Company
Limited
HULL - - CANADA

LAUNDRY BILLS
are unnecessary if you wear
Arlington Collars and Cuffs
They are waterproof and all that is necessary when they become soiled is to wash them with soap and water and they look as good as linen. No ironing is necessary. Ask your dealer for them. Manufactured by the
ARLINGTON CO. OF CANADA, Limited
Fraser Avenue, Toronto

Wood's Phosphodine.
The Great English Remedy. Tones and invigorates the whole nervous system, makes new Blood in old Veins. *Cures Nervous Debility, Mental and Brain Worry, Despondency, Loss of Energy, Palpitation of the Heart, Failing Memory.* Price $1 per box, six for $5. One will please, six will cure. Sold by all druggists or mailed in plain pkg. on receipt of price. *New pamphlet mailed free.* THE WOOD MEDICINE CO., TORONTO, ONT. (Formerly Windsor.)

THE NEW FRENCH REMEDY. N.1. N.2. N.3
THERAPION Used in French Hospitals with GREAT SUCCESS. CURES CHRONIC WEAKNESS, LOST VIGOR & VIM, KIDNEY, BLADDER, DISEASES, BLOOD POISON, PILES. EITHER NO. DRUGGISTS or MAIL $1. POST 4 CTS POUGERA Co. 91. BEEKMAN ST. NEW YORK or LYMAN BROS TORONTO. WRITE FOR FREE BOOK TO DR. LE CLERC MED. CO. HAVERSTOCK RD. HAMPSTEAD, LONDON, ENG.
TRY NEW DRAGEES (TASTELESS) FORMOF **THERAPION** EASY TO TAKE SAFE AND LASTING CURE.
SEE THAT TRADE MARKED WORD 'THERAPION' IS ON BRIT. GOVT. STAMP AFFIXED TO ALL GENUINE PACKETS

MONEY ORDERS
Dominion Express Money Orders are on sale in five thousand offices throughout Canada.

Irish at the Front

The most encouraging things one hears about the Irish question in these times come from the fighting front. A friend of mine wrote to me the other day that if it could only be referred to a mass meeting of the Irish regiments, North and South, he verily believed it would be settled in a few hours. From the beginning of the war till now there has been the best feeling between Nationalists and Ulstermen, and the fact that they are both Irish is a bond against all-comers. I have heard both Nationalists and Ulstermen say that if their own drafts failed them they would far rather be recruited from each other than take English recruits. A little of this spirit is wanted in Ireland.—Westminster Gazette.

Immediately after the war women in France will be permitted to vote on an equality with men at municipal elections.

Few People Know This

Large doses of pills for the liver are not as efficient as small doses.

The big dose purges its way through the system fast, but does not cleanse thoroughly.

The small dose (*if right*) acts gently on the liver, and gives it just the slight help it needs to do its own work, and do it well.

Take one pill regularly, until you *know* you are all right.

CARTER'S LITTLE LIVER PILLS
Genuine bears Signature
Brent Good

Colorless faces often show the absence of Iron in the blood.
Carter's Iron Pills will help this condition.

Canadian Pacific Economies

The London Statist Favorably Impressed by C.P.R.

In discussing the recent Canadian Pacific report, the London Statist, which is one of the most conservative financial publications in England, has a two-page article headed Canadian Pacific Economies, which says that though the volume of traffic was all that could be desired, 1916 was one of the most difficult years ever experienced. Enormous business had to be handled with a serious shortage of cars, while the cost of material was rising by leaps and bounds; fuel and wages were increasing, and labor was scarce and less efficient. Had not the road been vastly improved in recent years and the capacity greatly increased, serious congestion must have occurred, making proper control over expenditure impossible.

The Statist alludes further to the great improvement in train and carload statistics and to the increased economy shown by the conducting transportation ratio. It thinks that notwithstanding the advancing costs, the net earnings and profits for 1917 will compare favorably with those for 1916, and that there is every likelihood that the growth of the company's activities will prove as wonderful in the future as in the past.

A Medical Need Supplied.—When a medicine is found that not only acts upon the stomach, but is so composed that certain ingrediants of it pass unaltered through the stomach to find action in the bowels, then there is available a purgative and a cleanser of great effectiveness. Parmelee's Vegetable Pills are of this character and are the best of all pills. During the years that they have been in use they have established themselves as no other pill has done.

No Sense of Fitness

"Poor Jones was such an odd, contrary sort of man."

"Yes, indeed. Why, even when he came to die he did it in the living room."

MINARD'S LINIMENT is the only Liniment asked for at my store and the only one we keep for sale. All the people use it.
HARLIN FULTON.
Pleasant Bay, C.B.

One Consolation

He—My life without you will be a lonely one.

Heiress—But think how busy you will have to be.

Miller's Worm Powders are a prompt relief from the attacks of worms in children. They are powerful in their action and, while leaving nothing to be desired as a worm expellant, have an invigorating effect upon the youthful system, remedying fever, biliousness, loss of appetite, sleeplessness and other ailments that follow disorders caused by worms in the stomach and bowels.

"I couldn't serve as a juror, Judge; one look at that fellow convinces me he's guilty.

She-h—that's the Attorney for the State."

Keep Minard's Liniment in the house

German Acts and German Profession

The German Spirit Is the Spirit of Scientific Barbarism

Let us keep clearly in mind in the weeks and months hereafter when German cries for peace are heard what the German actions have been as contrasted with the German professions. They cry out for humanity who murder children and dishonor women. They cry out for civilization who destroy everything that signifies civilization. They weep for the sufferings of mankind who do the things that are now spread forth upon the map of northern France.

The German spirit is the spirit of scientific barbarism. Its conquests have been over an unscientific civilization. Its ultimate conquest will be supreme unless mankind recognizes the quality and the character and the peril and deals once and for all with the spirit.

What the Germans are doing in northern France is clear. Why they are doing it should be equally clear. They are seeking in so far as it is possible to destroy France, to make a recovery of the French people slow and difficult, and therefore to leave the door for new invasions swung wide open. Unless that judgment which is due is visited upon the German people the war will have been in vain. Not because one hates the German people, but because one loves civilization, humanity, decency, one must fight until this German spirit is conquered and until the German people perceive that it leads to destruction and agony not in Picardy and Artois and Champagne alone, but in Bavaria, and Baden and Brandenburg.—New York Tribune.

"After all, money is a vulgar thing."

"Not thousand dollar bills; they move in very select society."

Seven Million Killed

Total Casualties in War Exceeds Population of United Kingdom

The number of men killed in the war thus far was estimated at 7,000,000 by Arthur Henderson, member of the British war council, in an address at Richmond, England. He estimated the total casualties of the war to be in excess of the population of the United Kingdom. (The population of the United Kingdom, according to the census of 1911, was 45,370,000).

Mr. Henderson said that after nearly three years of unprecedented military effort there were no immediate prospects of a cessation of hostilities. The severe character of the war and its prolongation tempted some persons to ask why peace should not be attempted by other means. He would tell them, he said. It was because the challenge thrown down by Germany in 1914 still held good. The lust of world domination which dictated the policy of aggressive military action on the part of Germany continued to be supported by the German Emperor and his Prussian advisers. Until the great act of liberation had been fully achieved the Allies could not falter.

AFTER DOCTORS FAILED

A Well Known Resident of Port Hawkesbury Is Restored to Health and Strength

One of the best known men in the town of Port Hawkesbury, N.S., is Mr. William Duff. He has been a member of the municipal council for 16 years, chairman of the school board, and held other responsible positions. Mr. Duff's words, therefore, can be taken as coming from a man who has the esteem and respect of his fellow townsmen. He makes no secret of the fact that he believes Dr. Williams' Pink Pills saved his life, and that they restored him to good health, after several medical men had failed to cure him. Mr. Duff tells of his illness and cure as follows: "About four years ago I was attacked with la grippe which left me in a condition difficult to describe. I was attacked with general weakness, and a constant dull pain in the stomach. I became so weak that I could not walk a hundred yards without sitting down to rest. The food I ate continually soured on my stomach. My nerves were all gone, and palpitation of the heart and a fluttering sensation all through my chest, especially at night was almost unbearable. I was finally compelled to go to bed, and called in a doctor, who said my heart was affected, and treated me for that trouble. After three months attendance, and feeling no better I called in another doctor. His treatment also failed to help me, and I tried a third doctor. This one said there was nothing wrong with my heart that the trouble was due to my stomach. After treating me for a time he advised that I go to the hospital at Halifax. On a previous occasion when I had an attack of rheumatism I had been cured by Dr. Williams' Pink Pills, and I decided that rather than go to a hospital I would again try this medicine. I got a supply of the pills and began taking them. In a few weeks I could feel my strength returning, my stomach was giving me less trouble, the palpitation of the heart disappeared, and after a further use of the pills I felt as well as ever I did in my life. I can truly say that I feel more thankful than words can express for what Dr. Williams' Pink Pills have done for me."

You can get these pills from any dealer in medicine, or by mail at 50 cents a box, or six boxes for $2.50 from The Dr. Williams' Medicine Co., Brockville, Ont.

Bankrupt

One or the other will have to go,
My touring car or my limousine;
The sheriff is here with the proof
that I owe
For thirteen gallons of gasoline.

YES! MAGICALLY! CORNS LIFT OUT WITH FINGERS

You say to the drug store man, "Give me a small bottle of freezone." This will cost very little but will positively remove every hard or soft corn or callus from one's feet.

A few drops of this new ether compound applied directly upon a tender, aching corn relieves the soreness instantly, and soon the entire corn or callus, root and all, dries up and can be lifted off with the fingers.

This new way to rid one's feet of corns was introduced by a Cincinnati man, who says that freezone dries in a moment, and simply shrivels up the corn or callus without irritating the surrounding skin.

Don't let father die of infection or lockjaw from whittling at his corns, but clip this out and make him try it.

If you druggist hasn't any freezone tell him to order a small bottle from his wholesale drug house for you.

"I think your wife needs a little change."

"Oh, no, doctor, a little change would never satisfy her needs. You don't know that woman."

Sore Eyes Granulated Eyelids, Eyes inflamed by exposure to Sun, Dust and Wind quickly relieved by Murine Eye Remedy. No Smarting, just Eye Comfort. At Your Druggist's 50c per Bottle. Murine Eye Salve in Tubes 25c. For Book of the Eye Free ask Druggists or Murine Eye Remedy Co., Chicago

MADE IN CANADA
MAGIC BAKING POWDER
READ THE LABEL
CONTAINS NO ALUM

Indifference of Socialists

The American Socialist's indifference to the European struggle puzzles me. I should have thought that any man with a single particle of social justice in his blood would be aflame with wrath against a system which has enslaved men, murdered children and violated women. Is social justice a vital conviction worth fighting for and dying for, or is it but a gentle sentiment and a pleasing vision only worth talking about and writing about? This seems to me the question which is put to America today, and I am glad with a devout gladness that America is preparing to show the world that she has not lost the self-sacrificing faith of her faith in the inalienable right of every man to life, liberty and the pursuit of happiness.—By Dr. Lyman Abbott.

Sweet and palatable, Mother Graves' Worm Exterminator is acceptable to children, and it does its work surely and promptly.

At German Headquarters

First General—We'll refer to the rout as a strategic retreat due to a numerical superiority of the enemy.

Second General—Why not try something new? For instance: "According to a pre-arrangement of the general staff, we retired along the—sector in an effort to effect a coup de main on the enemy, but succeeded in enticing him to advance only as far as our third line trenches."

"This punch—hic—seems a trifle weak."

"Go slow, old man. You're dipping into the goldfish globe."
dress.

Look out for things that won't bear looking into.

Counter Check Or Sales Books

Mr. Merchant:—

If you are not already using our Counter Check or Sales Books we would respectfully solicit your next order. Years of experience in the manufacture of this line enable us to give you a book as nearly perfect as it is possible to be made in these difficult times.

All classes and grades of paper are now from 100 to 400 per cent. higher than they were two years ago. Carbon papers, waxes for coated Books, labor, in fact everything that goes into the cost of counter check or sales books are very high in price. Notwithstanding these facts; our modern and well equipped plant for this particular work enables us to still keep our prices reasonably low. Before placing your next order write us for samples and prices, or consult the proprietor of this paper.

We make a specialty of Carbon Back or Coated Books, also O.K. Special Triplicate books. On these, and our regular duplicate and triplicate separate Carbon Leaf Books, we number among our customers the largest and best commercial houses from coast to coast. No order is too large or too small to be looked after carefully.

We have connections with the largest paper mill in Canada, ensuring an ample supply of the best grade paper used in counter check books. You are therefore assured of an extra grade of praper, prompt service and shipments.

Waxed Papers and Sanitary Wrappers

We also manufacture Waxed Bread and Meat Wrappers, plain and printed; Confectionery Wrappers, Pure Food Waxed Paper Rolls for Home Use, Fruit Wrappers, etc.

Write for samples of our G. & B. Waxed Papers used as a Meat Wrapper. It is both grease and moisture proof, and the lowest priced article on the market for this purpose.

Genuine Vegetable Parchment for Butter Wrappers

We are large importers of this particular brand of paper. Our prices on 8x11 size in 100M quantities and upwards, are very low, considering the present high price of this paper. We can supply any quantity printed "Choice Dairy Butter" from stock.

Our machinery and equipment for Waxing and Printing is the most modern and complete in Canada and ensures you first-class goods and prompt service.

APPLEFORD COUNTER CHECK BOOK COMPANY, LTD.
Hamilton, Canada.
Offices: Toronto, Montreal, Winnipeg, Vancouver.

"Remember this, my son—if you want to make a hit you must strike out for yourself."

"Your'e mixed in your baseball talk, pa; if you strike out you can't make a hit."

Old friendships and old shoes will carry you many a mile.

Reproach to Britain

Mother Country Might Take More Interest in Overseas Dominions

The overseas dominions regard the destiny of the British Empire with as much enthusiasm as we in these islands do. They have, indeed, an ardor natural to young communities, which may well serve to stimulate our own ideas. It is a reproach to Great Britain that Sir Robert Borden should be able to say without challenge that before the war Germany had a more systematic and thorough knowledge of the resources and developments of the dominions than could be found in the United Kingdom. "May we not hope," he asked, "that after the war a livelier interest will be taken in the young nations of the great British Commonwealth?" No statesman or party who do not feel that in the policy of the future the Imperial interest must have a place which it never yet has had will find themselves in touch with national feeling. The Imperial war cabinet is the nursery of hopes that will be fulfilled, because it is the determination of all parts of the British dominions that the inspiration of the war shall not cease when peace comes.—Edinburgh Scotsman.

WIRE CUTS
on Horses, Cattle, &c, quickly cured by
EGYPTIAN LINIMENT
For Sale by All Dealers
Douglas & Co., Prop'rs, Napanee, Ont.
(Free Sample on Request)

Sympathetic

"Has Bliggins a sympathetic nature?"

"In a way. He is honestly sorry for his fellows because so few of them know as much as he does."—Washington Star.

CANADIAN SOLDIER'S LETTER

Says Dr. Cassell's Tablets Have kept him Fit through Two Wars

Sapper A. Hartley, of the A Company, Canadian Engineers, whose home address is 906, Trafalgar-street, London, Ontario, is one of the many who have written in praise of Dr. Cassell's Tablets. He says: "As a constant user of Dr. Cassell's Tablets, I would like to add my testimony to their value. I used them when I was in the South African War, and, finding the benefit of them there, have taken them since whenever I felt run-down. I always recommend them, for I know that they do all that is claimed for them. In my opinion they are the best tonic anyone can take for loss of appetite, poorness of the blood, or general weakness of the system."

A free sample of Dr. Cassell's Tablets will be sent to you on receipt of 5 cents for mailing and packing. Address: Harold F. Ritchie & Co., Ltd., 10, M'Caul-st., Toronto.

Dr. Cassell's Tablets are the surest home remedy for Dyspepsia, Kidney Trouble, Sleeplessness, Anæmia, Nervous Ailments, Nerve Paralysis, Palpitation, and Weakness in Children, specially valuable for nursing mothers and during the critical periods of life. Sold by druggists and storekeepers throughout Canada. Prices: One tube, 50 cts; six tubes for the price of five. Beware of imitations said to contain hypophosphites. The composition of Dr. Cassell's Tablets is known only to the proprietors, and no imitation can ever be the same.

Sole Proprietors: Dr. Cassell's Co., Ltd., Manchester, England

Maid—Is this paper I got from Mr. Scribbler's room waste paper, mum?

Landlady—No, he hasn't written anything on it yet.

$100 Reward. $100

The readers of this paper will be pleased to learn that there is at least one dreaded disease that science has been able to cure in all its stages, and that is catarrh. Catarrh being greatly influenced by constitutional conditions requires constitutional treatment. Hall's Catarrh Cure is taken internally and acts through the Blood on the Mucous Surfaces of the System, thereby destroying the foundation of the disease, giving the patient strength by building up the constitution and assisting nature in doing its work. The proprietors have so much faith in the curative powers of Hall's Catarrh Cure that they offer One Hundred Dollars for any case that it fails to cure. Send for list of testimonials.
Address: F. J. CHENEY & CO., Toledo, Ohio. Sold by all Druggists, 75c.

Not a Disgrace

Some people in the United States and Canada seem to think that there is an element of disgrace in the use of the word conscription as applied to a soldier. But this is not necessarily so. Compulsory military service would not imply that every soldier served under compulsion. We have compulsory education in the province. Nobody objects to it on the ground that it is a disgrace to be compelled to acquire an education. Observance of the law is compulsory. Such compulsion is not regarded as a disgrace or a hardship by law-abiding citizens.—Woodstock Sentinel-Review.

Dead or Alive

A "Jackson Johnson" had exploded with a deafening roar, and Murphy, wiping his eyes clear of mud with a respirator, looked around to see Clancy, his chum, lying very still.

"Spake to me, Terrance," he whispered. "Are ye alive or dead?"

"Dead!" faintly murmured Clancy.

"What a liar the man is!" soliloquized Murphy, much relieved.

Then Clancy sat up.

"Ye know I must be dead, Murphy," he said "or it isn't the loikes of you would be callin' me a liar!"

"Do you like your new motor car?"

"Yes," replied Mrs. Chuggins. "My husband isn't away from home nearly as much as he used to be."

"How does he spend his time?"

"Trying to get the car started."

Not Identified

Teacher—When did Horatius hold the bridge?

Pupil—Nobody of that name has given any bridge parties in our neghborhood for several years.

ZAM-BUK
Purely Herbal—No poisonous coloring. Antiseptic—Stops blood-poison. Soothing—Ends pain and smarting, etc. Pure—Best for baby's rashes. Heals all sores.
50c. box. All Druggists and Stores

America's Pioneer Dog Remedies

BOOK ON **DOG DISEASES** And How to Feed
Mailed free to any address by the Author
H. CLAY GLOVER CO., Inc.
118 West 31st Street, New York

A Vanishing Art

The Master Mason Who Built The Walls Without Mortar

In dry walls I think the old stone mason takes the greatest pride of all; for it is the dry wall—I mean by that a wall laid without mortar—that the sheer art of the mason comes most into play, says a writer in the American Magazine. Anyone can throw a wall together if he has mortar to make it stick, but a dry wall must stand out for what it is, built solid from the bottom up, each stone resting securely upon the one below it, and braced and nested in by the sheer skill of the mason.

The art of the dry wall is the ancient heritage of New England and speaks not only of the sincerity and the conscientiousness of the old puritan spirit but strikes the higher note of beauty. Many of the older walls I know are worth going far to see, for they exhibit a rare sense of form and proportion, and are sometimes set in the landscape with a skill that only the Master-Artist himself could exceed. Those old, hard wrought stone fences of the Burnham Hills and Crewsbury, the best of them, were honestly built, and built to last a thousand years. A beautiful art—and one that is passing away! It is the old dry wall that stands of itself that the old stone mason loves best of all.

Minard's Liniment Used by Physicians.

Moose Jaw Ranchers' Fair

Unrivalled List of Attractions Arranged For the Big Event

With total prize lists aggregating $25,000, a first class stampede, a harness meeting, livestock show, flower and dog shows, and the largest Midway and the finest platform vaudeville and acrobatic attractions ever offered in the West, the Ranchers' Fair and Livestock Show to be held at Moose Jaw, July 17th to 20th, promises to be unique in Fair annals on the Prairies.

The Exhibition, which will be the largest ever attempted here, will not only bring together all of the finest breeds of livestock, the best of agricultural products, the fastest of harness horses, the best dogs, rarest flowers, and greatest bronco riders, but will provide entertainment and education for all classes of people.

The Stampede, which will be bigger and better than last year, will be under the direction of Ad. P. Day, of Medicine Hat, the man who made the last Stampede. The harness races will be under the auspices of the Western Canada Fair Association, and the livestock, dog and flower shows will be governed by the same regulations as those governing the best shows of these types.

Ample accommodation at fixed and reasonable prices has been provided for any number of visitors, one way round trip fares have been secured from the railways, and all plans completed to make the fair the finest four day outing that could be found anywhere.

PARENTS
who love to gratify children's desire for the same articles of food and drink that grown-ups use, find
INSTANT POSTUM
just the thing.
"There's a Reason"

W. H. NEIL

Veterinary Surgeon. Dentist work a specialty. Dodd's Livery Stables. Vulcan, Alberta. Day and night phone 20.

ED'S PLACE

The new White Restaurant on Vulcan street where you can get the best meal in town at any hour of the day.

HARNESS

Drop in an look over our stock of harness. They are all first-class stock and workmanship— Let me fit your horse to a good collar, one they can work in. I carry a full stock of harness goods. Halters, Sweat Pads, Trace Chains, Curry Combs, Whips.

Try a bottle of Hanford's Balsam of Mhyn for wire cuts, sprains, etc.

Neatsfoot Harness Oil always on hand.

Harness Repairing
Neatly and Promptly Done

T. J. BUTLER
Vulcan, Alberta

Canadian Pacific

Dominion Day
July 2nd, 1917

Fare and One Third
For the round trip between all stations

Tickets on sale June 29th to July 2ne. Final limit July 4th, 1917

Tickets and full information from any Canadian Pacific Agent.

R. DAWSON, District Passenger Agent, Calgary, Alta.

Canadian Pacific

Edmonton Exhibition
July 9th to 14th

Single Fare
for round trip to EDMONTON from all stations in Alberta and Saskatchewan.

Tickets on sale July 7th to 14th, Return limit July 16, 1917.

Full information from any C. P. R. Agent.

R. DAWSON, District Passenger Agent, Calgary, Alberta.

LAKE MACGREGOR NEWS

Mr. and Mrs. R. E. Grice and Miss Johnson spent Sunday at the home of Mr. S. Johnson.

A fine time was had by all who attended at the barn dance given last Saturday by Mr. W.Herman.

Mr. and Mrs. C. E. Thomander spent Sunday at the home of O. Donily, of Lomond.

Mr. T. A. Bryant was a visitor to Calgary for a few days last week.

Miss Frida Johnson is spending a few days with friends at Calgary.

LOCAL ITEMS

Ask Cunning he knows.

The monthly meeting of the Ladies Aid will be held at the home of Mrs. W. F. Jennejohn on Thursday afternoon.

Mr. and Mrs. W. O. Torgerson and family left on Friday for Hawley, Minn., for a visit extending over a month. They were accompanied as far as Calgary by Miss Bickford, who returned on Saturday night.

Special feature Blue Bird 'End of the Rainbow', by Rex Beach, Friday, June 29th, Vulcan Opera House.

Church of England service were held in the school house on Sunday, the Rev. Mr. Taylor, of Carmangay officiating.

Mr. W. E. Butchart motored to Calgary on Monday.

It doesn't look reasonable but Cunning can tell you.

Dr. and Mrs. K. B. Knowles and family were among those who spent the week-end in the foothills.

Mr. John Albert Haywood, of Vulcan, has been appointed a commissioner.

The secretary of the Patriotic Fund desires to acknowledge a donation of $72.90 from Mr. John H. Lucas, of Reid Hill.

The treasurer of the local branch of the Red Cross Society wishes to acknowledge the sum of $5, which has been donated by the children of the Berrywater school.

MONEY TO LOAN ON FARM LAND

MACKEY J. THOMPSON FARM MORTGAGES ST. PAUL, MINNESOTA

CONTRACTS, FIRST AND SECOND MORTGAGES BOUGHT

Plymouth Twine

We are now prepared to take your orders. First twine ordered will get the preference when delivery is made, as we do not expect to be able to get our entire wants. Order early.

Vulcan Co-Operative Company, Ltd.

GOOD BALED HAY

At the

Vulcan Livery and Feed Stables

R. E. DODDS, :-: Proprietor

WANT AD COLUMN

FOR RENT—2-roomed office in new Advocate building. Apply Advocate office.

FOR QUICK SALE-Young mare with colt, splendid driver. Apply Advocate Office.

FOR SALE. 1 Magnet cream separator, almost new, $65 cash. Apply Box 188, Vulcan. 43-3

PLOUGHING WANTED Quarter or half section in Vulcan vicinity. F. W. Shaw, Vulcan, P.O. Box 85, Phone 206 43-tf

FOR SALE. Or will trade for cattle 1 Hup auto, cash $500, and 6 outer casings of tyres. J. Warden, Vulcan. 43

LOST On road between Lomond and Champion or in Champion, a bill book belonging to H. Val Allingham, containing $4.00, union card and some private papers. Will finder please leave or send same to 'Advocate' office and receive a suitable reward. 43-3t

WANTED— Position by experienced stenographer, reference. Ruth Ruark, Ensign. 42-tf

W. J. ELLIOTT, Blackie, owner of cattle with the following brands:

3E V3 L3

left ribs. left thigh left thigh

Any information regarding any of the above cattle will be thankfully received. 41-tf.

LOST.—On the road going east between the hotel and J. F. Dole's farm, one Brown Scotch knee rug. Finder rewarded. Kindly return to Advocate Office. 44-1

LOST—1 brown grip, old one, bearing I.C.M.A. tag with name and address. Leave same at Imperial Hotel.

FOUND—On Monday, June 18th in Vulcan a sum of money. Owner can have same by proving property and paying for this advt. N. Sullivan, Vulcan.

WANTED Gas engine to run for thrashing season five years experience, state wages. B. G. Dorner, Ludosa, Man.

FOR SALE—A few good milk cows, can be seen ½ mile south west of town. J. A. Gardner, Phone 31. 45-2t

FOR SALE—1 motor cycle in good condition, fully equipped, inquire of Pete at Imperial Hotel. 45-tf

LOST—On the road between Vulcan and Berrywater school a pocket book containing sum and a few papers. Reward for finder returning same to Advocate Office. 45-3

LOST—Somewhere in or in the vicinity of Vulcan, black wallet containing Commercial Certificates, some cash, receipts, etc. Finder please return to Tudhope Anderson Co., Calgary, and receive liberal reward.

ESTRAY—5 head of horses, 1 dapple grey gelding, wt. 1000, branded on right jaw. 1 pinto mare, wt. 900, branded R on right hip, colt with her. 1 brown mare wt. 1200, on right thigh. 1 black mare 2 years old. MX on right thigh $5.00 reward for information leading to recovery. J. N. JOHNSTON

STRAYED—from 18-17-25 1 bay mare branded 4M on left thigh; 1 bay mare branded on left shoulder Both aged four yrs., weight about 1200 Suitable reward for information leading to recovery of same. W. E. Mason, Ensign. 45-3

LOST—1 red milk cow brand on left ribs and on left rump. Notify J. S. Smith, Hoadley Ranch. 45-1

ESTRAY—1 brown mare branded on left shoulder also on right shoulder, four white feet, white stripe on face, aged 3 yrs., weight about 900. On the S W. of 2-17-22. Geo. Todd, Brandreader Vulcan. 45-3

Anyone seeing horses bearing this brand on right shoulder are asked to report whereabouts of same to Arthur Mitchell, Vulcan, Alberta.

THE VULCAN BAKERY
BEST BREAD DAILY
Catering
F. SMART - - Vulcan

B. C. RESTAURANT
Ice Cream
Meals served at all Hours
Ice Cream, Cigars, Tobaccos, Soft Drinks, Candies, Fruit.
VULCAN - - - ALBERTA

For Men

Mens Silk Sport Shirts in cream and white, all sizes at $1.50
Mens Balbriggan combination underwear, all sizes at $1.25
Mens two piece Balbriggan underwear at 75c per garment
Mens Merino underwear all sizes, at 75c per garment
Mens Silk and Tweed summer caps from 90c to $1.50

Week-End Specials

Soaps have all gone up. Our soaps in Swifts White and Borax have not gone up we can still sell these at 5c a bar.

Fresh Cabbage, Carrots, Turnips, Radishes, Lettuce, Cucumbers, Watermellon, Pine apples, Peaches, Bananas and Strawberries always on hand, always nice and fresh and always best price.

Vulcan Trading Co., Ltd.

W. D. ALLAN, Manager :-: VULCAN, Alberta.

Sod breaking to let on N.W. 1-4, Sec. 28-17-22. w. 4 m. L. W. Laws, Vulcan.

BOY WANTED—Apply Advocate Office, Vulcan.

Vulcan Market Report

Spring Wheat, No. 1	2.16
" No. 2	2.13
" No. 3	2.08
Rejected No. 1	2.01
" No. 2	1.98
" No. 3	1.93
Oats, No. 2 C.W.	.57
" Extra No. 1 Feed	54
" No. 1 Feed	.51
" No. 2 Feed	.48
Barley, No. 3	1.00
" No. 4	.93
Feed	.75
Flax No. 1, N. W	2 50
" , No. 2, C. W	2.47
" No 3, C.W	2.25
Rye	1.50
Eggs	25
Butter	.25
Hogs	.15
Dressed Hogs	18

Queen Cafe
Meals at all Hours
Ice Cream
Confectionery and Candies
Cigars, Tobacco, Soft Drinks
VULCAN, - - Alberta.

Canadian Pacific

Calgary Exibition
June 28 to July 5

Single Fare
for the round trip to Calgary from all stations in Alberta and Saskatchewan.

Tickets on sale June 27 to July 5, Return limit July 7, 1917

Full information from any Canadian Pacific Ticket Agent.

R. DAWSON, District Passenger Agent, Calgary, Alta.

FOR DRAYING
Transfer, Delivering
Contracting
PHONE 60

Alberta Dray and Transfer
J. L. SLOANE, Prop. Vulcan, Alberta
"Your Drayman"

Calgary Industrial Exhibition
JUNE 28th TO JULY 5th

Grand Programme of Attractions including KATHERINE STINSON, World's Greatest Girl Aviator.

HORSE RACES—June 29, 30 July 2, 3. AUTO RACES—July 4 and 5.

REDUCED RAILWAY RATES to all visitors from Alberta and Saskatchewan points.

GENUINE PRIZES ENTRIES CLOSE JUNE 15

Fifty per cent of freight refunded on Alberta live stock exhibits.

Price lists and all information from
N. J. Dewy, President. E. L. Richardson, Manager, Calgary

We are now open for business in our new yards at

Kirkaldy

We carry everything in the BUILDING LINE

Beaver Lumber Co.
LIMITED